

All appliances listed in these details are only 'as seen' and have not been tested by Gibson Lane, nor have we sought certification of warranty or service, unless otherwise stated. Measurements, areas and distances are approximate. Floor plans and photographs are for guidance purposes only and must not be relied upon for any purpose. These details are offered on the understanding that all negotiations are made through this company. Neither these particulars, nor verbal representations, form part of any offer or contract, and their accuracy cannot be guaranteed.

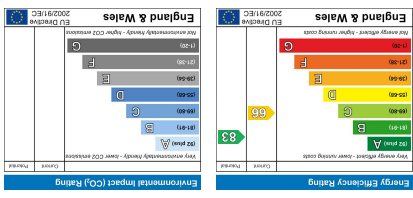

Floor plan produced in accordance with RICS Property Measurement Standards (RICS Residential) © ndkcom 2023. Produced for Gibson Lane, REF: 1057030

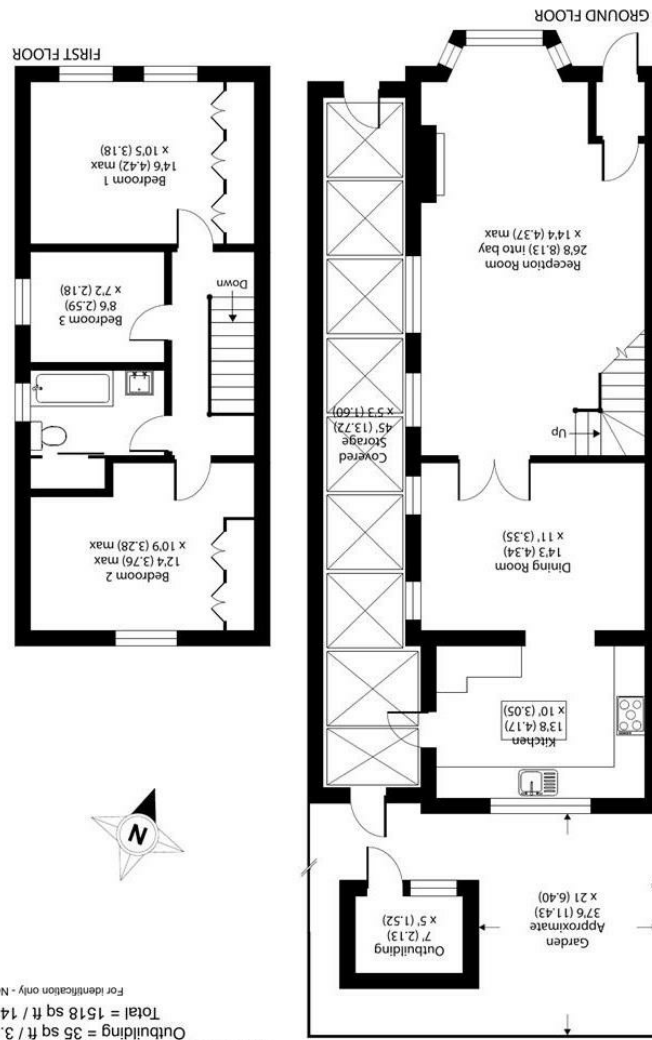

Approximate Area = 1483 sq ft / 137.8 sq m  
 Outbuilding = 35 sq ft / 3.2 sq m  
 Total = 1518 sq ft / 141 sq m  
 For identification only - Not to scale

34 Richmond Road  
 Kingston upon Thames  
 Surrey  
 KT2 5ED  
 www.gibsonlane.co.uk  
 Tel: 020 8546 5444





Wyndham Road  
 Kingston upon Thames KT2 5JS

